

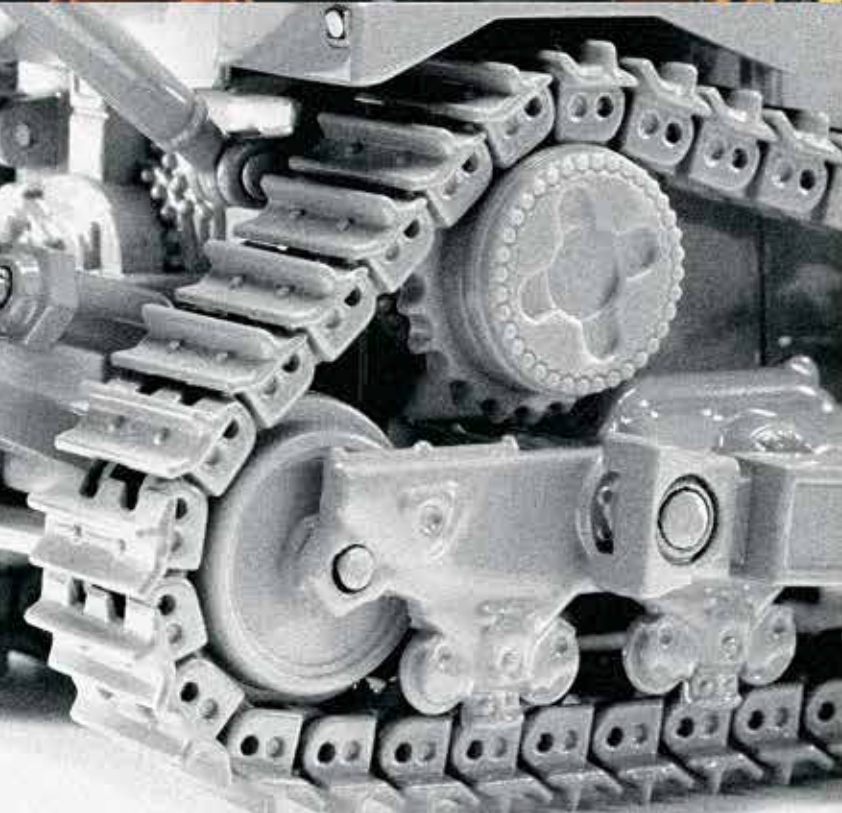

2014  
Collection



Die-Cast  
Scale  
Model  
Replicas



**NINE NEW MODELS IN THIS EDITION**  
Including 1:50 scale Cat® 795F AC Mining Truck and  
Cat 336E H Hybrid Hydraulic Excavator pictured above.



# MINING AND QUARRY



The electric drive system on the Cat® 795F AC Mining Truck provides the best braking and control in the industry. This is the first AC electric drive truck that is fully sourced from one manufacturer.

NEW!



**Cat® 795F AC Mining Truck**

Item Number: 55515  
Scale 1:50  
12¼ x 7¼ x 6¼ in.  
31.11 x 18.41 x 15.87 cm

NEW!



**Cat® 740B Articulated Truck with Tipper Body**

Item Number: 55501  
Scale 1:50  
9¼ x 2¼ x 3⅜ in.  
23.50 x 6.99 x 7.94 cm

# MINING AND QUARRY



**Mega MWT30 Mining Truck Water Tank**  
Item Number: 55276  
Scale 1:50  
9 x 5¼ x 5½ in.  
22.86 x 14.61 x 14.29 cm



**Cat® 740B EJ Articulated Truck**  
Item Number: 55500  
Scale 1:50  
9¼ x 2¼ x 3¼ in.  
23.50 x 6.99 x 7.94 cm



**Cat 793F Mining Truck**  
Item Number: 55273  
Scale 1:50  
10¾ x 6½ x 5½ in.  
26.99 x 15.56 x 13.65 cm



**Cat 772 Off-Highway Truck**  
Item Number: 55147  
Scale 1:50  
6¾ x 4¼ x 3¾ in.  
17.50 x 10.50 x 8.8 cm



**Cat 797F Mining Truck**  
Item Number: 55206  
Scale 1:50  
11¾ x 6¼ x 5¼ in.  
33.0 x 15.97 x 14.50 cm



**Cat AD45B Underground Articulated Truck**  
Item Number: 55191  
Scale 1:50  
8¾ x 2¾ x 2¾ in.  
22.23 x 6.03 x 7.30 cm



**Cat 725D Articulated Truck**  
Item Number: 55073  
Scale 1:50  
7¾ x 2¼ x 3 in.  
19.69 x 5.72 x 7.62 cm

**Cat R1700G LHD Underground Mining Loader**  
Item Number: 55140  
Scale 1:50  
8¾ x 2¼ x 1½ in.  
21.91 x 5.72 x 3.81 cm



# EXCAVATORS

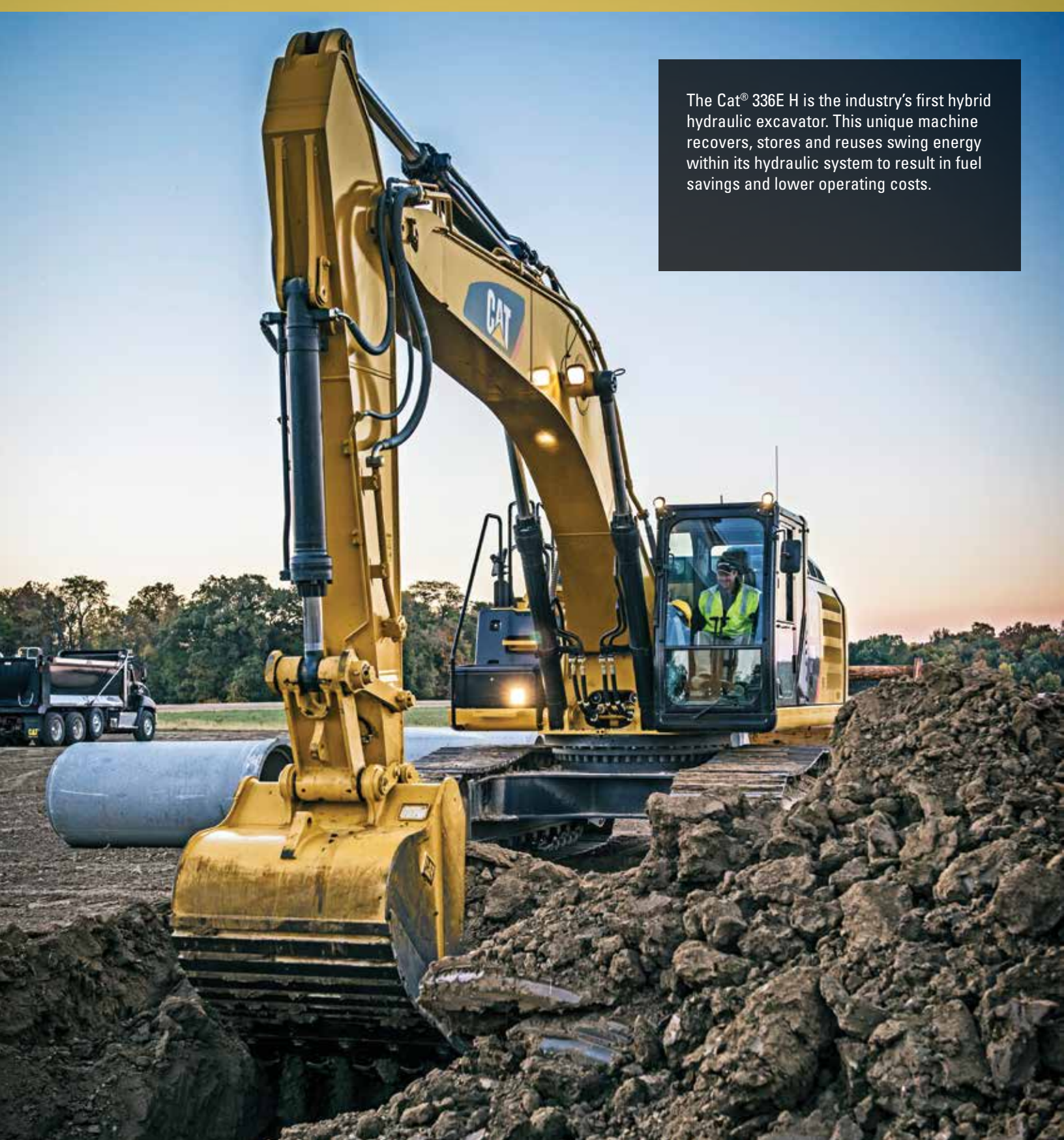

The Cat® 336E H is the industry's first hybrid hydraulic excavator. This unique machine recovers, stores and reuses swing energy within its hydraulic system to result in fuel savings and lower operating costs.



**NEW!**

Norscot presents this outstanding die-cast model replicating the first machine built by Caterpillar that uses patented and revolutionary hydraulic hybrid technology.



Detailed hybrid components visible from overhead view

### Cat 336E H Hybrid Hydraulic Excavator

Item Number: 55279

Scale 1:50

10 x 2½ x 3½ in.

25.40 x 6.35 x 8.89 cm

# EXCAVATORS



**Cat 336D L Hydraulic Excavator with  
Cat S365C Scrap and Demolition Shear**  
Item Number: 55283  
Scale 1:50  
10 x 2½ x 3½ in.  
25.40 x 6.35 x 8.89 cm



**Cat 374D L Hydraulic Excavator**  
Item Number: 55274  
Scale 1:50  
9½ x 3¾ x 4¾ in.  
24.13 x 8.57 x 12.07 cm



**Cat 323D L Hydraulic Excavator with  
Cat H120E s Hydraulic Hammer**  
Item Number: 55282  
Scale 1:50  
7½ x 2½ x 2¾ in.  
18.90 x 6.35 x 5.90 cm



**Cat 336D L Hydraulic Excavator**  
Item Number: 55241  
Scale 1:50  
10 x 2½ x 3½ in.  
25.40 x 6.35 x 8.89 cm



**Cat 320D L Hydraulic Excavator**  
Item Number: 55214  
Scale 1:50  
7½ x 2½ x 2¾ in.  
18.90 x 6.40 x 5.90 cm



**Cat M316D Wheel Excavator**  
Item Number: 55171  
Scale 1:50  
6 x 2¼ x 3½ in.  
15.24 x 5.72 x 7.94 cm



# TRACK-TYPE TRACTORS



Cat® D8 series tractors have a long history of best-in-class versatility, productivity and resale value. Today's Cat D8T tractors offer even more advantages while meeting U.S. Tier 4 Interim/EU Stage IIIB/Japan MLIT Step 4 emission standards.



**Cat D11T Track-Type Tractor**  
Item Number: 55212  
Scale 1:50  
9 1/8 x 5 x 3 3/4 in.  
23.25 x 12.70 x 9.53 cm



**Cat D6K XL Track-Type Tractor**  
Item Number: 55192  
Scale 1:50  
4 3/4 x 2 1/4 x 2 3/4 in.  
11.88 x 5.72 x 6.99 cm



**Cat D8T Track-Type Tractor**  
Item Number: 55299  
Scale 1:50  
6 7/8 x 3 1/8 x 2 3/4 in.  
16.19 x 7.94 x 6.99 cm



**Cat D10T Track-Type Tractor**  
Item Number: 55158  
Scale 1:50  
7 7/8 x 3 3/4 x 3 1/2 in.  
18.73 x 9.53 x 8.89 cm

# TRACK-TYPE TRACTORS



**Cat D6T XW VPAT Track-Type Tractor with AccuGrade® GPS Technology**  
 Item Number: 55197  
 Scale 1:50  
 5½ x 3¼ x 2¾ in.  
 13.70 x 8.26 x 6.99 cm



**Cat D7E Track-Type Tractor**  
 Item Number: 55224  
 Scale 1:50  
 6 x 2¾ x 3 in.  
 15.24 x 6.99 x 7.62 cm

**Cat D5K2 LGP Track-Type Tractor**  
 Item Number: 55281  
 Scale 1:50  
 4¼ x 2½ x 2½ in.  
 10.79 x 6.35 x 5.39 cm



**Cat 587T Pipelayer**  
 Item Number: 55272  
 Scale 1:50  
 4 x 9¼ x 3¾ in.  
 10.16 x 23.50 x 9.21 cm

# SCRAPERS

**Cat 657G Wheel Tractor-Scraper**  
 Item Number: 55175  
 Scale 1:50  
 13¼ x 3¼ x 3½ in.  
 33.66 x 8.26 x 8.89 cm



**Cat 613G Wheel Tractor-Scraper**  
 Item Number: 55235  
 Scale 1:50  
 8¾ x 2½ x 3 in.  
 21.10 x 5.30 x 7.62 cm

**Cat 623G Elevating Scraper**  
 Item Number: 55097  
 Scale 1:50  
 10¼ x 3 x 3 in.  
 26.04 x 7.62 x 7.62 cm



# BACKHOE LOADERS

**Cat 432E Side Shift Backhoe Loader**  
 Item Number: 55149  
 Scale 1:50  
 8¾ x 2½ x 2¾ in.  
 22.23 x 5.40 x 6.03 cm



**Cat 420E Center Pivot Backhoe Loader**  
 Item Number: 55143  
 Scale 1:50  
 8¾ x 2½ x 2¾ in.  
 22.23 x 5.40 x 6.03 cm



Work Tools with 432E and 420E

# LOADERS AND DOZERS



The Cat® 980K Wheel Loader improves operator comfort, performance and productivity, plus meets Tier 4 Interim/Stage IIIB emission standards. Performance Series Buckets enhance visibility and decrease cycle times.



**Cat 980K Wheel Loader**  
Material Handling Configuration  
Item Number: 55289  
Scale 1:50  
7 7/8 x 2 1/4 x 3 1/8 in.  
19.37 x 6.98 x 7.94 cm



**Cat 980K Wheel Loader**  
Rock Configuration  
Item Number: 55296  
Scale 1:50  
7 7/8 x 2 1/4 x 3 1/8 in.  
19.68 x 6.98 x 7.94 cm



**Cat 930K Wheel Loader**  
Item Number: 55266  
Scale 1:50  
6 x 2 x 2 1/8 in.  
15.24 x 5.08 x 7.30 cm

NEW!



55266 Also Includes Bucket



55228 Also Includes Pallet Fork

NEW!

**Cat 938K Wheel Loader**  
Item Number: 55228  
Scale 1:50  
6 x 2 x 2 1/8 in.  
15.24 x 5.08 x 7.30 cm



**Cat 994F Wheel Loader**  
Item Number: 55161  
Scale 1:50  
13 3/4 x 4 3/8 x 5 1/8 in.  
34.93 x 11.75 x 13.65 cm



**Cat 993K Wheel Loader**  
Item Number: 55257  
Scale 1:50  
13 x 4 3/8 x 5 in.  
33.02 x 11.11 x 12.70 cm



**Cat 950H Wheel Loader**  
Item Number: 55196  
Scale 1:50  
6 1/4 x 2 1/8 x 2 3/4 in.  
15.88 x 5.40 x 6.99 cm



**Cat 854K Wheel Dozer**  
Item Number: 55231  
Scale 1:50  
10 5/8 x 4 1/2 x 5 1/4 in.  
26.90 x 11.40 x 14.50 cm



# PAVING MACHINES



**Cat PM200 Cold Planer**  
Item Number: 55286  
Scale 1:50  
11½ x 2¾ x 3⅜ in.  
29.21 x 6.03 x 7.94 cm



**Cat AP655D Asphalt Paver**  
Item Number: 55227  
Scale 1:50  
5⅞ x 4 x 3 in.  
13.02 x 10.16 x 7.62 cm

**Cat AP655D Asphalt Paver with Canopy**  
Item Number: 55258  
Scale 1:50  
5⅞ x 4 x 3 in.  
13.02 x 10.16 x 7.62 cm



**Cat AP600D Asphalt Paver with Canopy**  
Item Number: 55260  
Scale 1:50  
5⅞ x 4 x 3 in.  
13.02 x 10.16 x 7.62 cm



**Cat AP600D Asphalt Paver**  
Item Number: 55259  
Scale 1:50  
5⅞ x 4 x 3 in.  
13.02 x 10.16 x 7.62 cm



# MOTOR GRADERS



**Cat 24M Motor Grader**  
Item Number: 55264  
Scale 1:50  
13 x 4½ x 3¾ in.  
33.02 x 11.43 x 9.53 cm

**Cat 140M Motor Grader**  
Item Number: 55236  
Scale 1:50  
8 x 2⅞ x 2⅞ in.  
20.32 x 7.30 x 5.40 cm



**Cat 14M Motor Grader**  
Item Number: 55189  
Scale 1:50  
8½ x 3¾ x 2¾ in.  
21.59 x 8.57 x 6.99 cm

# LIFT TRUCKS

NEW!



**Cat EP16(C)/PNT Lift Truck**  
EP13-20(C)/PNT Range  
Item Number: 55504  
Scale 1:25  
4½ x 1⅞ x 7 in.  
11.43 x 4.13 x 17.78 cm



**Cat DP25N Lift Truck**  
Item Number: 55256  
Scale 1:25  
5½ x 1⅞ x 3⅞ in.  
13.97 x 4.76 x 8.57 cm

**Cat P5000 Lift Truck**  
Item Number: 55223  
Scale 1:25  
5⅞ x 1¾ x 3¼ in.  
14.29 x 4.45 x 8.26 cm



**Cat NR16N Reach Truck**  
Item Number: 55242  
Scale 1:25  
3¾ x 2 x 11¼ in.  
7.62 x 5.08 x 29.85 cm



# COMPACT CONSTRUCTION EQUIPMENT



**Cat 247B3 Multi Terrain Loader**  
Item Number: 55269  
Scale 1:32  
4 7/8 x 2 x 2 3/4 in.  
12.38 x 5.08 x 6.99 cm



Work Tools with  
247B3 and 226B3

**Cat 226B3 Skid Steer Loader**  
Item Number: 55268  
Scale 1:32  
4 3/4 x 2 3/8 x 2 3/4 in.  
12.07 x 6.03 x 6.99 cm



**Cat 272C Skid Steer Loader**  
Item Number: 55167  
Scale 1:32  
4 7/8 x 2 x 2 3/4 in.  
12.38 x 5.08 x 6.99 cm



Work Tools with  
272C and 297C

**Cat 297C Multi Terrain Loader**  
Item Number: 55168  
Scale 1:32  
4 3/4 x 2 3/8 x 2 3/4 in.  
12.07 x 6.03 x 6.99 cm



**Cat 299C Compact Track Loader**  
Item Number: 55226  
Scale 1:32  
4 3/4 x 2 3/8 x 2 3/4 in.  
12.07 x 6.03 x 6.99 cm



Work Tools with 299C

# ENGINES

**Cat G3516 Gas Engine**  
Item Number: 55238  
Scale 1:25  
7 1/4 x 4 1/8 x 4 in.  
18.40 x 10.50 x 10.16 cm



# HISTORIC CATERPILLAR MACHINES

In association with the Antique Caterpillar Machinery Owners Club (ACMOC), Norscot offers replicas of vintage Cat equipment. [www.acmoc.org](http://www.acmoc.org)



**Cat 966A Traxcavator**  
Item Number: 55232  
Scale 1:50  
5 x 2 1/8 x 2 3/8 in.  
12.70 x 5.40 x 6.03 cm

**Cat 572C Track-Type Pipelayer**  
Item Number: 55210  
Scale 1:50  
4 x 6 1/8 x 4 1/4 in.  
10.16 x 17.46 x 10.80 cm



**Caterpillar Twenty-Two Track-Type Tractor**  
Item Number: 55154  
Scale 1:16  
6 x 4 1/8 x 3 3/4 in.  
15.24 x 10.48 x 9.53 cm



# CONSTRUCTION MINI'S ENTRY LEVEL COLLECTIBLES

Less than 3 inches in length, Norscot's Construction Mini's have authentic nomenclature and decoration in Caterpillar colors, multiple moving parts, and even come with their own clear display cases.

## Cat Construction Mini's Assortment

Sold only in 15 piece display pack.  
Display packs are built of random assortments of seven models.

Item Number: 55429  
Box: 3 1/4 x 1 1/4 x 2 in.  
8.26 x 4.45 x 5.08 cm

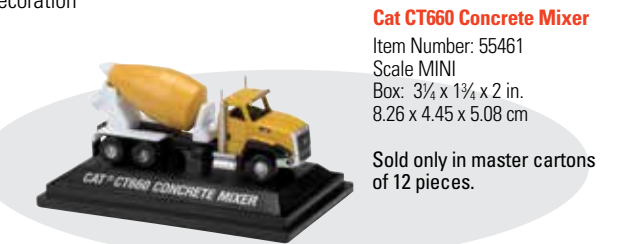

**Cat CT660 Concrete Mixer**  
Item Number: 55461  
Scale MINI  
Box: 3 1/4 x 1 1/4 x 2 in.  
8.26 x 4.45 x 5.08 cm  
Sold only in master cartons of 12 pieces.



**WARNING:**  
CHOKING HAZARD - Small parts.  
Not for children under 3 years.

Construction Mini's are recommended only for ages 8 and over.

# HO SCALE MODELS



**Cat 772 Off-Highway Truck**  
Item Number: 55261  
Scale 1:87  
4 x 2 $\frac{1}{2}$  x 1 $\frac{1}{4}$  in.  
10.16 x 6.03 x 4.45 cm

**Cat 320D L Hydraulic Excavator**  
Item Number: 55262  
Scale 1:87  
4 $\frac{3}{8}$  x 1 $\frac{1}{2}$  x 2 $\frac{1}{8}$  in.  
11.11 x 3.81 x 6.03 cm



**Cat 450E Backhoe Loader**  
Item Number: 55263  
Scale 1:87  
5 x 2 $\frac{1}{2}$  x 1 $\frac{1}{4}$  in.  
12.70 x 5.40 x 3.18 cm



**Cat CP56 Padfoot Drum Vibratory Soil Compactor**  
Item Number: 55247  
Scale 1:87  
2 $\frac{1}{2}$  x 1 x 1 $\frac{1}{2}$  in.  
7.30 x 2.54 x 3.81 cm



**Cat CS56 Smooth Drum Vibratory Soil Compactor**  
Item Number: 55246  
Scale 1:87  
2 $\frac{1}{2}$  x 1 x 1 $\frac{1}{2}$  in.  
6.67 x 2.54 x 3.81 cm



**Cat 315C Hydraulic Excavator**  
Item Number: 55107  
Scale 1:87  
5 $\frac{1}{8}$  x 1 $\frac{1}{8}$  x 1 $\frac{1}{4}$  in.  
13.02 x 2.86 x 4.45 cm



**Cat 627G Wheel Tractor-Scraper**  
Item Number: 55134  
Scale 1:87  
5 $\frac{1}{8}$  x 1 $\frac{1}{8}$  x 1 $\frac{1}{4}$  in.  
14.92 x 4.13 x 4.45 cm



**Cat 730 Articulated Truck**  
Item Number: 55130  
Scale 1:87  
4 $\frac{1}{2}$  x 1 $\frac{1}{8}$  x 1 $\frac{1}{4}$  in.  
11.75 x 3.49 x 4.45 cm



**Cat 160H Motor Grader**  
Item Number: 55127  
Scale 1:87  
4 $\frac{1}{2}$  x 1 $\frac{1}{4}$  x 1 $\frac{1}{2}$  in.  
11.43 x 3.18 x 3.81 cm



**Cat D9T Track-Type Tractor**  
Item Number: 55209  
Scale 1:87  
3 $\frac{3}{4}$  x 2 $\frac{1}{8}$  x 1 $\frac{1}{8}$  in.  
9.53 x 5.40 x 4.76 cm



**Cat 980G Wheel Loader**  
Item Number: 55027V  
Scale 1:50  
7 $\frac{1}{4}$  x 2 $\frac{1}{4}$  x 3 $\frac{1}{4}$  in.  
19.69 x 6.99 x 8.26 cm



**Cat D8R Series II Track-Type Tractor**  
Item Number: 55099V  
Scale 1:50  
6 $\frac{1}{4}$  x 3 $\frac{1}{4}$  x 2 $\frac{1}{8}$  in.  
15.88 x 8.26 x 7.38 cm  
  
Item may be shipped as 55099 in standard Cat packaging.



**Cat 365B L Series II Hydraulic Excavator**  
Item Number: 55058V  
Scale 1:50  
10 $\frac{1}{4}$  x 3 $\frac{1}{4}$  x 4 $\frac{1}{2}$  in.  
26.04 x 8.26 x 11.43 cm  
  
Item may be shipped as 55104 in standard Cat packaging.



**Cat 140H Motor Grader**  
Item Number: 55030V  
Scale 1:50  
7 $\frac{1}{4}$  x 2 $\frac{1}{8}$  x 2 $\frac{1}{2}$  in.  
19.69 x 7.30 x 6.35 cm



**Cat D11R Track-Type Tractor**  
Item Number: 55025V  
Scale 1:50  
8 $\frac{1}{4}$  x 5 x 3 $\frac{1}{4}$  in.  
20.96 x 12.70 x 9.53 cm



# NORSCOT CORE CLASSICS

Six of the most popular scale models Norscot has ever produced, in distinctive "Core Classics" packaging.

# WHILE SUPPLIES LAST

These items are limited to stock on hand.

**Cat 836H Landfill Compactor**  
 Item Number: 55205  
 Scale 1:50  
 8 7/8 x 4 x 3 3/4 in.  
 20.64 x 10.16 x 9.53 cm



**Cat 825H Soil Compactor**  
 Item Number: 55165  
 Scale 1:50  
 6 7/8 x 3 3/8 x 3 in.  
 17.15 x 9.21 x 7.62 cm

**Cat CB-534D XW  
 Vibratory Asphalt Compactor  
 with Closed Cabin**  
 Item Number: 55164  
 Scale 1:50  
 4 x 1 3/4 x 2 1/2 in.  
 10.16 x 4.45 x 6.35 cm



**Cat 323D L Hydraulic Excavator**  
 Item Number: 55215  
 Scale 1:50  
 7 1/2 x 2 1/2 x 2 3/8 in.  
 18.90 x 6.35 x 5.90 cm



**Cat 302.5 Mini Hydraulic Excavator**  
 Item Number: 55085  
 Scale 1:32  
 5 x 2 3/4 x 1 3/4 in.  
 12.70 x 6.99 x 4.45 cm



Work Tools with 302.5



**Cat 785D Mining Truck**  
 Item Number: 55216  
 Scale 1:50  
 9 1/8 x 5 1/2 x 5 in.  
 23.20 x 13.85 x 12.70 cm



**Cat 416 Backhoe Loader**  
 Item Number: 55271  
 Scale 1:32  
 9 1/2 x 3 3/4 x 3 3/4 in.  
 24.13 x 9.53 x 9.53 cm

**Cat 963D Track Loader**  
 Item Number: 55194  
 Scale 1:50  
 5 3/4 x 1 1/8 x 2 3/4 in.  
 14.61 x 4.76 x 6.99 cm



**Cat 3516B Package Generator Set**  
 Item Number: 55100  
 Scale 1:25  
 9 1/4 x 4 x 7 in.  
 23.50 x 10.16 x 17.78 cm

# ON-HIGHWAY TRUCKS



**NEW!**

**Cat CT660 Dump Truck**  
Yellow and Black  
Item Number: 55290  
Scale 1:50  
7 x 2 $\frac{3}{8}$  x 2 $\frac{1}{8}$  in.  
17.78 x 6.03 x 7.30 cm



Engine Detail

**Cat CT660 Day Cab Tractor with Trail King\* Lowboy Trailer and Cat 950H Wheel Loader**  
Item Number: 55293  
Scale 1:50  
16 $\frac{1}{4}$  x 2 $\frac{3}{8}$  x 3 $\frac{3}{4}$  in.  
42.55 x 6.03 x 9.53 cm

Item 55293 may be shipped as a combination of 55503 and 55196

**Cat CT660 Dump Truck**  
Red and Silver  
Item Number: 55502  
Scale 1:50  
7 x 2 $\frac{3}{8}$  x 2 $\frac{1}{8}$  in.  
17.78 x 6.03 x 7.30 cm

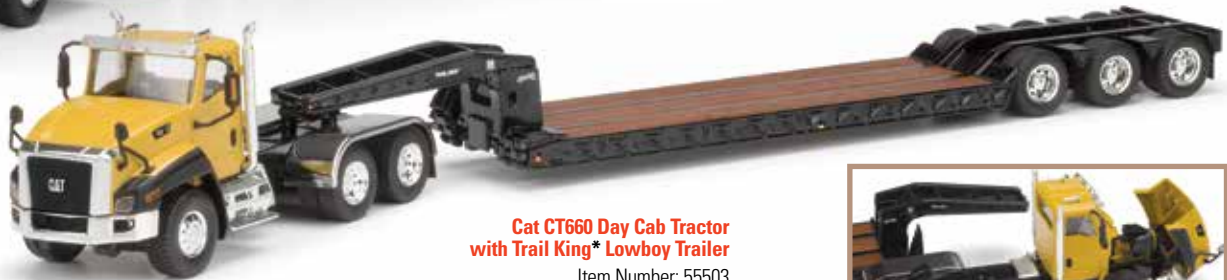

**Cat CT660 Day Cab Tractor with Trail King\* Lowboy Trailer**  
Item Number: 55503  
Scale 1:50  
16 $\frac{1}{4}$  x 2 $\frac{3}{8}$  x 2 $\frac{1}{2}$  in.  
42.55 x 6.03 x 6.35 cm



55293 and 55503 Engine Detail

\* © 2014 Trail King Industries, Inc

**NORSCOT®**  
SCALE MODELS

1000 W. Donges Bay Road  
Mequon, WI 53092-0998 U.S.A.  
800-653-3313  
www.norscot.com

NORSCOT is a registered trademark of Norscot Group, Inc.  
Printed in U.S.A.  
Scale models may differ slightly from actual machines.

**14+**

UNLESS OTHERWISE INDICATED, NORSCOT SCALE MODELS ARE ADULT COLLECTIBLES, NOT TOYS. NOT INTENDED FOR CHILDREN UNDER 14.



www.cat.com / www.caterpillar.com

© 2014 Caterpillar. All Rights Reserved. CAT, CATERPILLAR, BUILT FOR IT, their respective logos, "Caterpillar Yellow," the "Power Edge" trade dress as well as corporate and product identity used herein, are trademarks of Caterpillar and may not be used without permission. Norscot, a licensee of Caterpillar Inc.

**WARNING:**  
CHOKING HAZARD - Small parts.  
Not for children under 3 years.